Continue

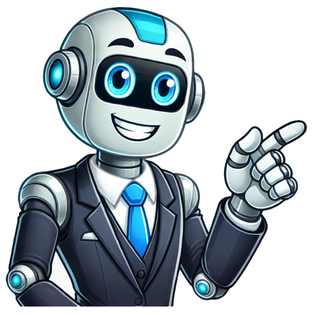

Being the capital and a well-known city around the world, Athens is of course a must visit location. It is home to amazing historic sites and museums which is great for those who love history. For those not interested in history there are marketplaces to visit such as the Monastiraki, outdoor cinema experiences and the many bars. Thessaloniki is a great place to experience the food found in Greece. The open-air markets are an amazing place to experience traditional Greek food. Such as pastries filled with mince and spinach to big selections of cheese. You can also get ingredients if you want to make your own food. Epiros is a breathtaking place to visit for those seeking great views and long hikes in rocky canyons, lush forests and along beautiful flowing rivers and lakes. For those who feel adventurous you can also canoe across difficult or easy waters depending on your experience level. This is a great way to experience the beauty of Greece and get some exercise at the same time. Holidays to Greece deliver fantastic beaches and centuries-old sights – not to mention some of the best nightlife in the Mediterranean. Grecian charmsPulling in more than 28 million tourists every year, Greece is one of the world's most popular holiday spots. And it's not hard to see why. Spotless sands, centuries of history, and traditional sugar-cube towns are just the start of what the country has to offer.Secluded spots for sun, sand and seaGreece racks up a tonne of crowd-free destinations. Santorini, Mykonos and Skiathos have all put a cosmopolitan gloss on the classic Greek combination of sun, sea and sand, while Kefalonia and Skopelos offer up beautiful beaches and laid-back towns. Thassos, Paros and Samos like to stay out of the spotlight – the beaches here are footprint-free and cypress trees are the only high rises you'll find.Big-name islandsThe biggest of the Greek islands is Crete, which boasts 650 miles of coastline and some impressive historical sights. Corfu – AKA the Emerald Isle – is known for its lush interior. Kos and Zante do a great line in beaches and have impressive after-dark scenes. And as for Rhodes, this place gets the prize for the best sunshine record in these parts. Saying that, Greece's weather is attractive no matter when you go – even the shoulder months of April and November boast balmy temperatures of 19°C and above.Mainland hotspotsIf you want to stay on the mainland, consider Halkidiki, Kalamata or Parga – they're great springboards for exploring the rest of the country. A holiday to Athens is also a strong contender. The Greek capital comes up trumps with lashings of ancient history, picturesque neighbourhoods and landmarks like the mighty Acropolis. Plus, it's just a 20-minute drive from Glyfada Beach, so you can easily combine the city with the seaside on an Athens holiday. If you want to sunbathe, swim or take advantage of the vast range of water sports then the sunniest, hottest and driest months are July to September. You can expect the temperature to be between 25 and 30 degrees Centigrade although temperatures can soar above 30 degrees inland and in big cities. The sea will be comfortably warm in the mid-20s. There is little rainfall in these months. If you want to explore the amazing countryside, visit the spectacular historic sites or use some of the many hundreds of miles of marked hiking or cycling routes then the "shoulder seasons" may be best. These are the spring and early summer months of April, May and June and the later summer months of September and October. Be warned, though. Not all the facilities will be up and running in April and May and some will be shutting at the end of the season in October. Average temperatures will be in the low to mid 20s in April and October but mid to high 20s in May, June and September. The sea is generally warm enough for swimming throughout these shoulder periods, but it takes a while to warm up. It could be a chilly 16 degrees in early April but still 20 degrees or higher in October. More rain is to be expected in April and October, but the wettest months are from November to February. Snow falls, too, in the winter – and lots of it in some places Easter, in March or April, is one of the biggest events on the Greek calendar. Holy Week, the week before Easter Sunday, sees candlelit processions and church services in almost every town and village. Many people go back to their family home for the festivities. A multitude of poppies, daisies, orchids, wild iris and other colourful spring flowers make Greece look like an Impressionist painting. The Greek Orthodox Church says that practically every day of the year is a Saints Day and communities throughout Greece celebrate their special day with processions, services and parties which can make be a spectacle for tourists. For example, Zante celebrates Saint Dionisios' (Dennis) Day on August 24 with a three-day festival which includes fireworks, parties and a seafront procession in which the mummified body of the saint is displayed. There is another three-day festival in June for the Holiday of the Holy Spirit. It's the second biggest religious event in summer after Easter to recognise Pentecost and involves church services, processions and feasts. August 15 is another major bank holiday to celebrate the Day of the Panaghia, the Virgin Mary, when Christ's mother ascended to heaven. Some Greeks fast for a fortnight before flocking to their home towns for church services, parades and big family parties. Ochi Day is on October 28, the day in 1940 when the Prime Minister said "ochi" or "no" to Benito Mussolini, an ally of Adolf Hitler, and brought Greece into World War 2. The "no" was the rejection of Mussolini 's request for Italy to occupy Greece and triggered conflict between Greece and Italy. Now, almost 80 years later, the Greeks still celebrate the day with parades, church services and parties. Most businesses close for the day. Dive into the wonders of Greece, where ancient tales come to life. From the fabled Mount Olympus to vibrant vineyards and pristine beaches caressed by sapphire waters, this land invites you to feast like a deity and dance like a disco diva. Whether you're planning on island-hopping or exploring the mountainous mainland, prepare for a Greek adventure that's nothing short of legendary. Plan your holiday to Greece Per person, Per person, Per person, Per person, Per person, Per person, Per person, Per person, Per person, Per person, Per person, Per person, Per person, Per person, Per person, Per person, Per person, Per person, Holiday package prices shown exclude local taxes, fees and charges that may be payable at your accommodation. If applicable, these will be displayed when booking. A Greek holiday is a treasure trove of ancient wonders and sensual delights. Discover the iconic Acropolis, Delphi's Temple of Apollo – which sits amid breathtaking scenery – and the Archaeological Museum of Thessaloniki's vast collection of artefacts unearthed in Macedonia. Indulge in honey-drenched baklava and local wines. Explore Mykonos' charming windmills, the vibrant frescoes of Knossos, volcanic Santorini's serene sunsets and even a shipwreck that looks straight out of a swashbuckling adventure. Book flights to Greece to discover this and so much more. Our recommended holidays in Greece Find the perfect hotel for your holiday in Greece. There's so much choice across the country: lovely beach villas on Malia, city central hotels in buzzing Athens and some of the world's best all-inclusive resorts scattered around the islands. Try one of the famous Ikos resorts: Ikos Dassia is primely located for a spot of culture in Corfu Town, while Ikos Aria echoes the natural beauty of Kos. Ikos Oceania is renowned for its impeccable luxury and Ikos Olivia offers a multitude of activities, both set in Halkidiki. So is Sani Resort, where nothing stands between you and beach bliss at Sani Beach, Sani Asterias and Porto Sani. For wellness programmes Grecotel LUX ME White Palace in Crete has a Hippie Wellness Area and Daios Cove Luxury Resort and Villas has the largest spa in Crete. For tranquillity. Mayia Exclusive Resort & Spa in Rhodes and Domes Miramare, a Luxury Collection Resort in Corfu are both focussed solely on adults only, so you can escape every distraction. From From per person, Per person, From From per person, Per person, From From per person, Per person, From From per person, Per person, From From per person, Per person, From From per person, Per person, From From per person, Per person, Search more holidays in Greece Holiday package prices shown exclude local taxes, fees and charges that may be payable at your accommodation. If applicable, these will be displayed when booking. Per person Per person Per person Per person Per person Per person Per person Per person Our Greece playlist will have you yelling 'opa' in no time. Featuring steel string melodies for golden sunsets and funky beats for dancing the nights away with your arms around your friends, this is your soundtrack for a great Greek holiday. And yes, of course Mamma Mia! is on there. Start listening now. Visit Athens' ancient ruins, including the Acropolis. A must-see, it's home to the Parthenon, a temple to the goddess Athena that not only stands as a testament to ancient Greek architecture but also symbolises the glory of Athens during its Golden Age. A good tip is to arrive as soon as it opens to make the most of it, avoid the heat and crowds, and get to see this incredible place in all its glory. The nearby Temple of Athena Nike provides delicately carved reliefs and stunning views. Be wowed by the monasteries of Meteora. They're perched on top of towering outcrops, and once you walk the winding paths that lead to them, you'll be rewarded with incredible panoramas of a vast and bewildering landscape. It's always worth checking opening times and dress codes before visiting the monasteries. See spectacular Santorini. This island is essentially a postcard come to life – take in the picturesque cobblestone paths and absorb the Cycladic architecture of whitewashed streets and blue-domed churches. Then set yourself on the edge of the caldera to watch the spectacular sunset, a riot of oranges and purples. Marvel at the breathtaking fireworks display during September's Ifestia Festival while enjoying local street-food treats, from fresh seafood to sweet loukoumi. For a slow-travel adventure, unwind aboard the seven-hour ferry trip there from Athens across the Aegean Sea. Get away from it all on the small island of Nisyros in the Dodecanese. Much less visited than other Greek islands, it makes for the perfect escape for those who want a more authentic slice of Greece. You'll find festivals aplenty as well as fantastic traditional food. Head to its whitewashed main port for narrow streets and seafood at tavernas, or the small village of Pali with its thermal springs and pristine beach. Looking like a film set from Pirates of the Caribbean, Navagio Beach, on the island of Zakynthos, offers visitors a swashbuckling adventure. Known as Shipwreck Beach or Smuggler's Cove, it's home to the famously spectacular wreck of the MV Panagiotis, which sits on the white sands surrounded by cliffs. The beach is usually only accessible by boat, and access is sometimes prohibited due to the risk of landslides, although there are various viewing points where you can see the wreck from the cliffs above. Limber up and unleash your inner Olympian at the birthplace of the games, Olympia, in the western Peloponnese. Strut through the iconic arched gateway of its stadium where ancient city-states battled it out for sporting supremacy, and marvel at the Temple of Zeus. Meanwhile, the Panathenaic Stadium in Athens, built for the first modern Olympic Games in 1896, is the only stadium in the world constructed entirely out of marble and occupies the site of a racecourse dating back to the 6th Century BC. Explore Knossos, a 3,500-year-old treasure chest in Crete. A major settlement for the Minoan civilisation, Knossos is associated with the Minotaur – the half-man, half-bull monster who was a pillar of Greek mythology. It boasts the largest Bronze Age archaeological site on the island, so while here don't miss the labyrinthine layout of the palace and admire the place that had one of the earliest known plumbing systems. From fanciful mythological creatures to complex, intimate scenes of daily life, the murals at Knossos are a visual treat that provides history and art in equal measures. Sample Greece's seafood delights. Whether it's grilled octopus, deep-fried calamari or barbecued sea bass, Greece has an abundance of delicious, fresh seafood. Top locations for a seaside seafood feast include Akrotiri, famous for its beautiful red cliffs, and Amoudi Bay, which has tavernas directly on the shore – both destinations are on Santorini. Take a boat tour around Kleftiko, on the island of Milos, and enjoy a seafood meal while taking in beautiful marine caves. Chania, in Crete, offers fish markets and canopied seaside tavernas serving local dishes. Finally, Nafplio, in the Peloponnese, is a great place for seafood tasting tours that include local market visits and waterfront dining. The ancient Greeks worshipped Dionysus, the god of wine. That's hardly surprising: the Mediterranean climate makes Greece the perfect place for viticulture. Wine havens include Naoussa, in northern Greece, which offers bold and robust wines, while in the verdant, undulating landscapes of Thessaly you'll be treated to full-bodied reds and crisp whites. Santorini's volcanic soils give the grapes a unique flavour, and the island offers incredible whites that should be accompanied by epic views, romantic sunsets and lush local cuisine. The idyllic island of Corfu is lush and evergreen. Venture from the serene Paleokastritsa beach to the breath taking views of Mount Pankokrator. Spend days sailing along cobalt coastline. Indulge in tantalising Greek cuisine and enjoy evenings trying local wines. Stay at the stylish Ikos Dassia on the north east shores, a luxurious haven with white sand beaches and pristine pools. Book a stay at the beautiful MarBella Corfu, overlooking the tranquil waters of the Ionian Sea. When you're not basking in the sun, relax in the spa. Upgrade to all-inclusive when you book, for that exclusive holiday feeling. Or head to Dreams Corfu Resort & Spa and lap up its prime beach location, spacious accommodation and family-friendly activities. Enjoy a picturesque shoreline sanctuary, take a trip to the island of Spinalonga and discover the sleepy villages of Skisma and Mavrikiano. Take a break at the glorious Domes of Elounda, At this boutique beach retreat you can relax in front of heart-stoppingly beautiful views. Alternatively, pick Daios Cove, a lavish hillside utopia where you can spend days by the infinity pool or sandy bay, and feel rejuvenated, thanks to a range of yoga and Pilates classes. Book into the opulent Blue Palace and take on different water sports, then dine taverna style on the beach. Take a break at Domes Noruz Chania, for adults-only time away. Immerse yourself in luxury, from the beach to the bar and enjoy sunset drinks with a view. At Domes Zeen Chania, a Luxury Collection Resort you can unwind in the spa or there's plenty of scenic walking and biking routes to explore if you're feeling restless. Or make a beeline to the stunning Mitsis Laguna Resort & Spa, situated on the Blue Flag beach of Anissaras. Enjoy a holiday in Halkidiki, to the north of Greece. Take a day trip to the glistening Sarti, Orange or Possidi beach, go on walks to charming monasteries and make a trip to Aristotle's Park. Choose from a range of Sani stays, Sani Beach, Sani Club or Sani Dunes, for the ultimate unwinding holiday. Book an All Inclusive stay at the fantastic Ikos Olivia, with its array of excellent activities in a beautiful setting. Or take a break at the Eagles Palace, for delicious dining and perfect beach scenery – all just a stone's throw away from the majestic Mount Athos. If an island retreat isn't quite tempting you, enjoy a retreat in the south of mainland Greece instead. In the city of Kalamata you can stroll through the quaint streets of the old town, explore foodie goods in the market and wander into an ice cream parlour. Sunbathe on the warming beach, or explore picturesque coves just out of the city. Book a stay to the west of Kalamata at The Westin Costa Navarino Resort. Make the most of captivating views and powder-soft beach with a deluxe break here. Or enjoy your holiday at The Romanos, A Luxury Collection Resort, on the west coast. From its extensive golf courses, soothing spa, to its watersport selection, enjoy plenty to do here. Kos is an ancient yet cosmopolitan island where the past and present collides, and white sands and the alluring turquoise Aegean Sea welcomes you to a Grecian paradise. The all-inclusive offering is superb at Ikos Aria, with eight remarkable restaurants tempting you with innovative cuisine. The luxury Mitsis Blue Domes will take your breath away with dazzling views from its saltwater pool. If you want to relax knowing your children are in safe hands, then choose Grecotel Kos Imperial. Or for the perfect antidote take off on an adult-only holiday to OKU Kos, offering an intimate beach hideaway. Mykonos is dotted with sugar-cube houses, blue-domed churches and iconic windmills. This designer island certainly caters to an A-list crowd - with its label-laden shops, luxury accommodation and uber-cool dining and nightlife, if partying is high up on your agenda. Stay at Mykonos Grand Hotel & Spa, on the famous Ayios Yiannis beach, or the fabulous design hotel Grace Mykonos in Mykonos town. For the ultimate indulgence Myconian Ambassador Hotel Relais & Chateaux is undoubtedly the most swish choice on the island. If you are looking to be moments away from the Mykonos clubbing scene Bill & Coo, handpicked by Mr & Mrs Smith, is the boutique hotel of choice. Santa Marina, a Luxury Collection Resort is pretty special too, boasting its own private sandy beach and complimentary cabanas. Whether you desire culture, beach relaxation, water sports action or buzzing nightspots – you'll find it all in Rhodes. Unwind in the luxury of your swim up room at the adult only Mayia Exclusive Resort & Spa or choose The Atrium Platinum Resort Hotel & Spa and take full advantage of Rhodes' largest spa. For an unforgettable family holiday choose Amada Colossos Resort, with its superb children's facilities. Or for the perfect beach break check in to The Ixian Grand & All Suites, overlooking beautiful Ixia Bay. Distinctive, blue-domed churches, white-washed buildings and steep volcanic cliffs, dropping to impossibly turquoise waters, epitomise Santorini. Wherever you stay you'll be mesmerised by spellbinding sunsets, fascinated by the unique volcanic landscape and lost in once-buried ancient cities. The relaxing ambience and cutting-edge service sets Santo Maris Oia Luxury Suites & Spa apart. Take in the sensational views from the infinity swimming pool at Andronis Arcadia. For the upmost privacy book a suite with its own outdoor hot tub or pool at Istoria Santorini, or check yourself into Iconic Santorini, a unique boutique hotel carved into Santorini's volcanic Caldera wall. While the spacious pool area at Vedema a Luxury Collection Resort is perfect for families to enjoy. Find cheap holidays in Greece to suit your budget. Discover sandy beaches and mesmerising sunsets at a price which works for you. Greece has plenty of wallet-friendly tavernas, transport and activities. Take a family trip to Aeolos Beach Resort in Corfu and opt for a two-bedroom bungalow for the most privacy. Make the most of the Mediterranean heat and find your sanctuary. Pay in advance, and spend more time having fun on your holiday. Our all-inclusive Greek hotels really do take care of everything for you – whether that includes specialist spa treatments using local ingredients from the olive grove, or fun activities for kids that take advantage of the warm and tranquil Mediterranean. Ikos Oceania has a famously good 'Infinite Lifestyle' offering, which means you can enjoy countless activities, a great kids' club, and a spread of dinner options. You'll want for nothing. Pick the perfect place for your family holiday in Greece. Paddle in the crystal-clear waters and try delicious Greek family dining in a twinkling taverna. Then take an excursion over the hills or try a day out sailing. Domes of Corfu has its own Domesland, where kids between the ages of 4 and 12 years old can take part in playground games, creative workshops, history sessions and conservation classes. Take a luxury break in Greece and return revitalised. Look out to the horizon from cliff-edge infinity pools, make the most of spa days, pool lounging and opulent surroundings. The boutique Sani Asterias sits on the quiet Kassandra peninsula, overlooking the Aegean. There are just a few suites to choose from. Snap one up and you can enjoy the hotel's exclusive beach and intimate atmosphere. You'll love dining at the award-winning gourmet Water Restaurant, where the menu has a distinctly French flavour. If you travel to Greece with a valid British passport and stay for less than 90 days, a visa is not required. If you're from a country outside the EU, you may need to apply for a visa in advance of your trip. You can find out more about visa requirements for all the countries we fly to at the IATA Travel Centre. Whether you're looking for Caribbean-style beaches closer to home or want to indulge in a hefty dose of culture without the crowds, these alternative escapes are guaranteed to make your summer sizzle. Read the article Being on holiday is easy. But deciding where to go – that's tricky. Don't resort to a blindfold, wall map, and a handful of darts. We've rounded up the best destinations for your summer holidays. Whether you're sticking to short haul or are willing to cross an ocean or two, make your next summer trip your best yet. Read the article Oh we do like to be beside the seaside… unless, of course, it means lying towel to towel with a complete stranger on a packed beach. If you want to sunbathe in peace, escape the bucket-and-spade brigades and head to one of these quiet beaches in Europe. Just don't tell everyone… Read the article The British Airways experience is more than a flight. We're one of the UK's largest holiday companies offering carefully chosen hotels, resorts and villas in the most amazing places, and car hire with no hidden extras. Our access to the extensive British Airways global network and oneworld® alliance puts us in a unique position to create holiday packages with convenient flights across the globe. From start to finish consider your holiday taken care of. Secure your holiday with a low deposit and spread the cost with flexible payments. Low deposit holidays All of our holiday packages include a generous checked baggage allowance. Baggage essentials You'll be ATOL protected from the moment you book a holiday package. Start your search Pay for your holiday with Avios, collect Avios and now, earn tier points too. Join the Club About British Airways Holidays Our customers' reviews are independently moderated by Feefo. We're extremely proud of our verified ratings, satisfaction scores and the commitment we see, when our customers consistently choose to book with us again. Read our customer reviews Flight only prices are updated every 24 hours and are accurate when published. Flights at these prices are limited and may sell out quickly. Package holiday prices (flight + hotel or flight + car) prices are updated every 24 to 48 hours and are accurate when published and may vary upon reaching subsequent pages. Availability may be extremely limited particularly during peak periods. Return fares displayed are the lowest adult return prices in the cabin specified including taxes, fees and carrier charges, based on a 7-day return journey. Each–way fares displayed are the lowest adult each-way prices in the cabin specified based on the lowest adult return prices for a 7 day travel period, including all taxes, fees and carrier charges available in this period. One-way fares displayed are the lowest adult prices in the cabin specified including taxes, fees and carrier charges available in this period. Package holiday prices (flight + hotel and flight + car) shown are in GBP per person based on 2 adults sharing one room or one car and prices include taxes, fees and carrier charges unless otherwise specified. Flight + car prices based on drivers aged 30-70 years. Additional charges will be applied for payments made using a corporate credit card. Advertised fares are available on ba.com. Additional charges may apply if purchased through British Airways outlets or travel agents. Combine and save on Holidays: Guaranteed savings are only available when booking a Flight + Hotel or Flight + Car booking including one land product, it does not apply to a 'Customise your trip' holiday including more than one hotel and / or car. Package holidays are protected under British Airways Holidays Ltd by the Civil Aviation Authority. Our ATOL number is 5985. Standard British Airways terms and conditions apply The country may be renowned for its exquisite coastline – but there's a lot more to Greece holidays than the beach. Come for the sun and stay for the ancient ruins, world-class museums, fantastic food, and that Greek zest for life. Often called the birthplace of Western civilisation, modern Greece is a sensory overload of all its history – Byzantine, Italian, Ottoman, and Balkan influences are felt throughout the country. The north is home to some of Greece's most impressive sites, including cosmopolitan Thessaloniki, misty Ioannina, and the precipitous monasteries perched on huge rock formations in Meteora. Bustling Athens dominates the south, and scattered around the mainland are some 6000 islands, each holding its own secrets. Holidays to Greece will give you ample time to discover the country's incredibly diverse landscape. Its coastline boasts pink sand beaches, azure waters, swaying palm trees and endless swimming spots. There are petrified forests, hiking trails through pine-scented woods, villages and churches hewn into hillsides, and ancient ruins galore. Adrenaline junkies rejoice – strong winds will appeal to kitesurfers, deep gorges offer prime bungee jumping spots, and 4x4s will help you discover off-the-beaten-path beaches. You'll taste some of the most delicious food of your life here. Sun-ripened fruit and vegetables, heavenly olive oil, meat grilled over open flames, tangy feta, honey-infused desserts. Coffee is served thick and sweet, ouzo is poured ice-cold, home-made wine is on offer at nearly every taverna and music and dancing accompany most evenings and local festivities. Greece is a country that loves life, and invites you to do the same. Browse Greece All Inclusive Holidays >> Browse Greece Family Holidays >> The cradle of western civilization and one of the world's foremost destinations for sunseekers, Greece is an enchanting nation. Whether you hop between its islands, tour the ruins of Athens, or veg out at a luxury resort, trips to Greece are always rewarding. If you intend to visit in the near future, it's well worth considering Greece holiday deals. By booking hotels, flights and vehicle rentals together, you can make seeing the Acropolis or relaxing on secluded island beaches much cheaper. And with a little extra cash, you can stock up on retsina or Greek pottery, add an extra round of golf to your schedule or splash out on gourmet meals. So why not explore our Greece travel deals? When should you book a holiday package to Greece? During the peak summer months, Greece becomes one of the busiest tourist destinations in the world, with over 22 million arrivals every year. So if you want to find a budget Greece package holiday, try to avoid the period between June and September. Instead, it makes sense to aim for late spring or the fall. April and June should ensure fine weather, and October is warm as well. And with mild winter temperatures an Athens sightseeing break in December or January can also be very enjoyable. Where should you stay in Greece during your holidays? For any holiday type in Greece: Rhodes' Cathrin Hotel is a great candidate for anyone's holiday accommodation. Situated on Faliraki's main street, it's 9 minutes walk from the beach and boasts gyms, pools and plenty of parking. Taxis from Rhodes Airport take just 18 minutes to get there, too. If you need a solid all-rounder in Athens, the Athens Marriott fits the bill. Located near the port, you can get into town easily but also escape to the islands if the weather is too warm. It's around 40 minutes by road from Athens International Airport. For family holidays in Greece: Situated on Corfu, the Aquis Pelekas Beach Hotel is perfect for families who need access to a pristine beach, and also offers a lively kids' club. Shuttle bus or road transfers from the airport take around 25 minutes. The Mirabelle Hotel on Zakynthos is more like a mini-Greek village than a standard hotel, but comes with child-friendly pools and large gardens that kids will love. It's also just a couple of miles from Zakynthos Airport. For romantic holidays in Greece: With private bungalows and beautiful views, the Dessolle Mirabello holiday village in Agios Nikolaos is one of Crete's most romantic refuges, with great hiking and plenty to do on site. It's around 90 minutes' drive from Heraklion airport. Close to the Acropolis and the quaint Plaka neighborhood, the Acropolis Select is a stylish spot with comfort to spare (and free drinks for all arrivals). Traveling from the airport is simple, as Syngrou-Fix metro station is 200 meters away. For luxury holidays in Greece: Built in a lavish ancient Greek style, Tharroe of Mykonos commands gorgeous sea views, has great access to the island's old town, and is only 2 miles from Mykonos Airport. The Apostolata Island Resort on Kefalonia is a luxury spa retreat built onto a steep hillside on the island's southern coast. If you want total relaxation, nowhere comes close. Taxis from the airport should take about 30 minutes. For budget holidays in Greece: If you want an affordable break on the island of Rhodes, Kalithea Sun & Sky is ideal. Set in an attractive pine forest, it's just a few hundred meters from the sea, and the airport is only 15 miles away. Affordable and comfortable, the Amazones Villas in Malia place holidayers in one of Crete's liveliest resorts, but are set aside from the center of town, so peace and quiet is assured. Shuttles run from Heraklion to Malia and the transfer won't take over an hour.