Sandman vol 2 pdf

I'm not robot
reCAPTCHA
Continue

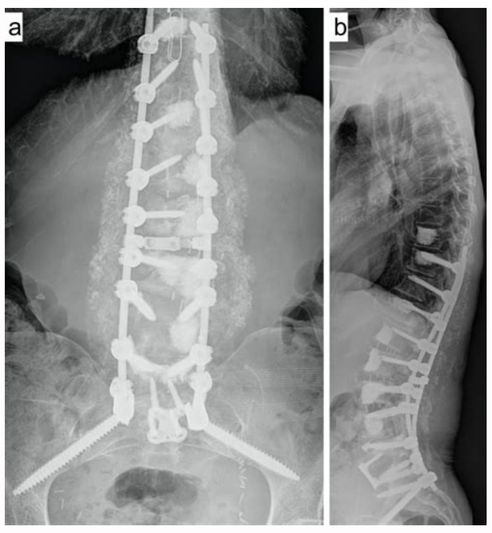
a
b

Baby
Bestiary

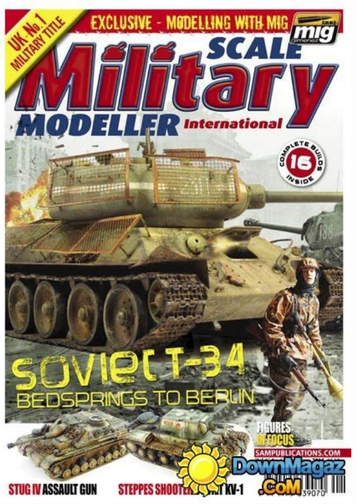
UK No.1 MILITARY TITLE
EXCLUSIVE - MODELLING WITH MIG
SCALE
Military
MODELLER International
SOVIET T-34
BEDSPRINGS TO BERLIN
FIGURES FOCUS
SAMPUBLICATIONS.COM
DownMagaz
.com

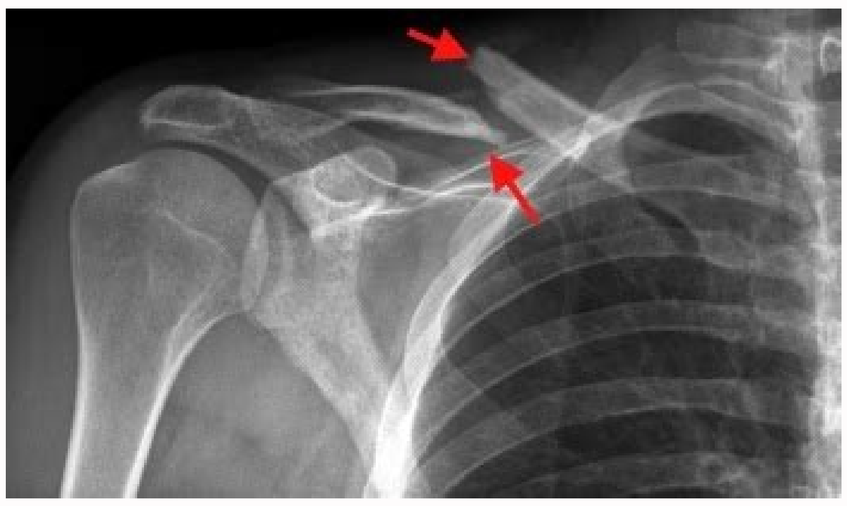

Sandman vol 2 cast. Sandman vol 2 doll's house. Sandman vol 2 1. Sandman vol 2 39. Sandman vol 2 read online. Sandman vol 2 8. Sandman vol 2 6. Sandman vol 2 pdf.

Read puppets for Henrik Ibsen. Sandman: A Doll's House Sandman: A Doll's House (1991) by Dave McKeanyayayayayayayayyayyyaayayyay Karen Bergerart Youngtom Peyer (Classified as Sandman Volume 2: A Doll's House) is the second commercial book by Youngtom Peyer (Classified as Sandman Volume 2: A Doll's House) is the second trading book in the trading book series. In the DC comic book series Sandman. 9 collects issues 16. Written by Neil Gaiman, illustrated by Mike Dringenberg, Malcolm Jones III, Chris Bachalo, Michael Zulli and Steve Parkhouse, colored by Robbie Busch and produced by Todd Klein. Before that comes Preludes and Nokurons, and then comes Dreamland. Release Date Dollhouse was Sandman's first collection of bags. The first issue, published in 1990, included issues 8-16. success, 1-8. This led to the printing of preludes and nights collecting numbers. In later editions of the dollhouse, the number 8 is omitted. The collection was later released in 1995. The omnibus edition includes a foreword by Gaiman's friend Clive Barker. Written by Mike Dringenberg as part of Ritual of Manhood, Sandman #10 tells the ancient tale from The Doll's House to The Old Man in the Desert and details the tragic love between Dream and Queen Nada. Fearing the consequences of love for immortality, Nada rejects the dream. An angry dream sends Nada to hell where he stays. [1] [2] Meanwhile, Doure and Dream's drooling twin sisters call their twin Despair and tell him that he is the new Dream Vortex. Both indicate a plan before a dream. [3] Dream checks his kingdom's census and discovers that four of his creations are missing. Rose Walker and her mother Miranda meet Unity Kinkaid, a victim of sleeping sickness, and the dream takes place in a prison world. [4] While Miranda remains in England with the unit, Rose appears to be looking for her younger brother Jed. [5] Rose settles into a retirement home full of strange characters, including Chantal and Zelda, trying to protect her.Read the house of puppets on Henry Ibsen. Man Hausobalka: Duke House (1991) Dave McKin, DC Comicsdatum Paper Boss publishing house 1989 - June June) Mike Drengenbergmalm Jones IIICris Bahalomaiklas Zulasud Makianpiler (S) Ram Kitmike Zulli Bustinbergmayl Bustenbergmayberg.) Karen Bergert Yangt Payer Doll Doll (classified as sandstone, Part 2: Puppet House) - The second book in a soft coverage of the DC Comics sandstone series. Collects numbers 9-16. It was written by Nile Gaiman, illustrated by Mike Dingenberg, Malcolm Jones III, Chris Bakalo, Michael Zulli and Steve Parkhaus, painted Robbie Bush and was written by Todd Klein. It is preceded by Preludi and Nokthurn, followed by a country of dreams. The story of Poll House was the first Sandman newspaper collection. The first number, printed in 1990, included problems n. 8-16. His success led to the pension of pressure and the scratch, which have not gained numbers. 1-8. In the next number of the "Casa dei Puppettini", the number 8 will be absent. Later, the collection was published by Hard Glustdy in 1995. The meeting includes the preface of Heyman Clive Barker's friend. The plot of the sand man n. 10, the "house of puppets", designed by Mike Dringenberg as part of the Nada male ritual. Nada fears the consequences of love for the immortal and refuses the dream. The dream sends a person angry to hell, where it remains to date. [1] [2] In the meantime, his brother Androgyn Dream in despair convinces his twin to inform you that there is a new vortex of dreams. Both mention the plan before bedtime. [3] Dream will control the census in his empire and discover that his four creations had disappeared. On Earth, Rose Walker and his mother Miranda are welcomed by Unity Kinkeid, the victim of a sleepy disease that occurred when a dream was imprisoned. [4] While Miranda remains in England with the detachment, Rose begins the search for his younger brother Jed. [5] When Rose tries to monitor his position, he settles in a nursing home, full of special characters, including Shatal and Zeldu, whoThe bride has a dress and a complete collection of spiders; Ken and Barbie, an exceptionally Yuppie couple; The eccentric Gilbert, who qualifies himself as "amateur wandering knight"; And invited to drift in the nightclubs. At night, he dreams of a brother who keeps him in basements while his new tutors love his financial advantages to take care of him. Meanwhile, Brete and Glob, two creatures created by Dream, lived in the mind of Jed. Jed is released by recovering the Dream Brute and the Glob, but is captured by the Corinthians, a nightmare that has escaped. [6] Dream talks about hobby where sleep was immortal in 1389. The two share a drink in the same tavern every hundred years. [7] In their search for Jed, Rose and Gilbert, they meet at the hotel where Corinth attended the series convention. Gilbert recognizes Corinth and tells Rose to imagine the name "Morpheus" if he is threatened. When one of the serial killers the attack, Rose calls it; Then sleep destroys Corinth and punished the market by revealing the smallness of its crimes. [8] Gilbert finds Jed and sends him to the hospital; After informing Rüose, there is a "dream vortex" which can unite the imagination of all those he meets, and the world will be destroyed if he does not kill him. Gilbert, now called the creation of the fourth loss, depicts his life in Rose; But he was rejected. Before Rüya kills Rose, Unity assumed a vortex and dies naturally in the awakened world, thus destroying the vortex; Jed and Miranda then released Rose, who met. [9] After months of reflection on dreams, he confronts Desire, who accepts to impregnate Unity in the hope that the dream will kill pink, thus revealing his own destruction because it is strictly forbidden to kill eternal relationships. The dream warns and thus separates the wish from planning. Title of editions collected Author Penciller inker Colouring Editor Editor Editor 81 Voice of the Wings Neil Gaiman Mike Dringenberg Malcolm Jones III Robbie Busch Todd Klein Art Young Karen Berger Malcolm Jones III Robbie Busch Todd Klein Art Young Karen Karen Karen Berger 11 Neil Gaiman Mike Dringen Jones III RobbieJohn Costanza Art Young Karen Berger 12 Play House Neil Gaiman Chris Bachalo Malcolm Jones III Robbie Bush John Costanza Art Young Karen Berger III Robbie Bush Todd Klein Art Young Karen Berger 15 Night Into NEIL GAIMAN MIKE DRINGENBERG Young Karen Berger following positive sales of the Dollhouse, DC returned and released the Preludes and Nocturnes collection, which was the same month as Dreamland. The last digits of a doll's house begin with 9 [source must be specified] References ^ The Sandman #4 ^ The Sandman #9 13 ^ The Sandman #14 ↑ Sandman #15 Liads Bender Bender, Hight (1999), The Sandman Companion, New York: Vertigo DC Comics, ISBN 1-56389-644-3 External links The Sandman annotated access date: https:///tr.wikipedia.org/w/index.php? Title=the_sandman:_the_doll 27S_House&OldID=110725984 "1989 Is the Lord of the Dream Lord Morpheus (Volume 2) his favorite ugly creature. Cain and Abel take him away and lay Morpheus on the ground. asks for letters. The cards bearing her signature are strong enough to give Dream a little more strength. The life force has increased so much that she can send her essence to the dream world. Meanwhile, 90-year-old Ethel Dee, he visits Arkham Asylum in the District of Gotham Psychiatrist Dr. Talk to Roger Huntoon about his son John John is a super villain known as Doctor Destiny Huntoon reluctantly allows him to visit John EnterPhysical and psychological constitution. He tells his mother that they will "take away your dreams". In the dream world, Morpheus ventures to the castle level in pursuit of horn and ivory. The castle had been in a desolate state since he left. Lucien, the librarian, comes out and describes what happened to Rüya since he left for Morpheus. Abel finally opens his gift at Gizem's House and discovers that it is Gargo. The egg bursts and the baby flows out of Gargo. Abel wants to give him the name of his ex-boyfriend's friend, but Cain doesn't want to hear it. It reminds him that all his names started with "G". He is so angry with his brother that he kills him, which is not unusual as Cain usually kills his brother. Like Kabul, Abel is immortal and always renewed. When Abel finally recovered, he yielded to Cain's will and gave the ugly creature a special name: Goldie. Back in the Dreamworld, Morpheus visits three witches known as the Hecateae. Needs information on office vehicles. The witches tell him that everyone will answer the question, but he only answers one witch. These are the rules. Sen asks questions, but Hecateae deliberately gives him misleading answers. It does, however, reveal where his writings can be found. Sandbag was last seen in the hands of a fencing wizard named John Constantine. His helmet was given to the demon Ruthven Sykes in 1930 and Ruby was seen in the presence of the last Justice League. Dream about these "strange sisters" and decide to start with Constantine and go back to get their stuff. "Imperfect Masters" Ta Oğuren Cacterer: Yardımcı Carakterial: Antagonistler: Doktor Destiny (Geri Dönüş ve Ana Hikaye) Diğer Karacterer: Mekanlar: Öğeler Published. : Absolute Edition Volume 1 and Essential Vertigo: Sandman #2. This issue shows that many of the main characters in various DC horror anthology titles were in the 1970s. Cain was the head of the secret house and his brother Abel was the head of the secret house. The three witches were notable witch servers and Lucien was the Haunted Castle short story server. Another character in this edition as a guest playerThis wife of the crown. Varna is said to have been the biblical Eva later, who was even the hostess of a "secret and brooding house". Eve, Prices and Abel were also recurring characters in the humorous title!. First fashion show, another dream resident. Like most creatures that live in dreams, fashion has many different names. His character is explained in more detail in the following editions. Guy Gardner from Blue Beetle, Fire and Justice League made guest appearances on the front page of the newspaper. Doctor Doom's first appearance after the crisis. The external appearance of PhD Destiny in this edition differs radically from his presentation in earlier stories, although its story with Justice League remains unchanged. In continuity before the crisis, Fate was always portrayed as a normal adult man with characteristic characteristics. In this issue, it is shown as a sneezing, emaciated grotesque creature with crooked teeth and crooked teeth. Doctor Destiny mother in this issue is Ethel Dee. In fact, it is Ethel Cripps, of which it is shown that she stolen the dream stone of Ruthven Syks in 1936, in flashbacks to issue No. 1. This concessions notes that Morpheus' dream of Doctor Doom. In the first edition, Ruthven Syke's memories of the events of 1930 reflects. The demon choronzon appears behind the scenes of this memory. Choron zone is exposed as a demon that has traded dream transporters. Gregory Gargoyle has a pet at home in the Mystery and was a recurring figure in this name. Roger Huntoon was a recurring background figure in the Swamp Thing-Saga. His story is also connected to that of the hedge magician John Constantine. Huntoon was in the Ravenscar Secure Hospital in England during his two years Constantine. Over the years, Huntoon has moved to the Arkham Asylum. John Constantine has a cameo appearance in this issue. Another can be seen in issue 3. This issue is about brutality and grooming. Brute and Cure were two nightmares who often worked with Garrett Sanford, the Silver Sand. He kept showing them the characters from Sandman #. They first appeared according to Sandman Crisis (Vol. 2) No. 11. This version was adapted directly by an episode of the Sandman Audible Drama and an episode of the Sandman Netflix series. Both are the same.Quote from Dream: "It was a dark and stormy nightmare ..." it is a sarcastic reference to "It was a dark and stormy night". This phrase was coined for the first time by the Victorian writer Edward Bulwer-Liston, the first Baron Lylton, as a prelude to the novel of 1830 Paul Clifford. This edition requires that all the names of the Gargoyle will begin with the letter "G". The three witches are available for the first time as a replaceable unit; All three together. In previous views, they were always shown as separate individuals. In this issue, Abele is seen crawling out of his self -portrait. Take a look at the covers of the Sandman series.